

604'-3¹/₄"

342'-11⁵/₈"

391'-3⁵/₈"

1¹⁵/₁₆"

106'-10⁹/₁₆"

15'-0"

287'-9¹¹/₁₆"

280'-2"

15'-0"

30'-0"

208'-5⁵/₁₆"

218'-1¹/₂"

182'-10⁵/₁₆"

182'-10⁵/₁₆"

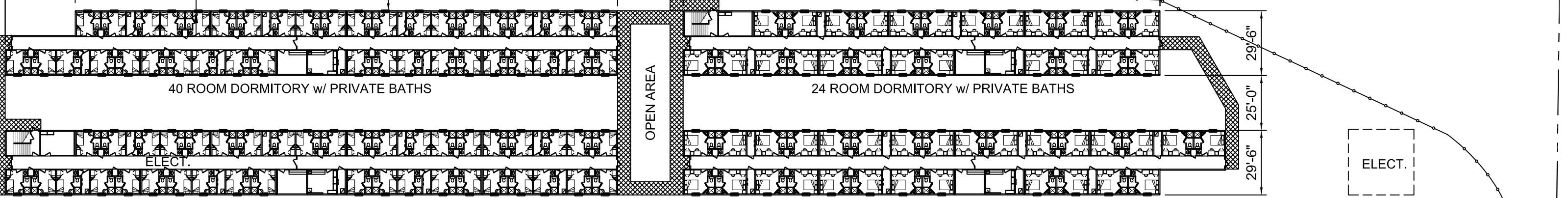

30' PIPELINE EASEMENT

30' PIPELINE EASEMENT

PROPERTY ACCESS ROAD

PROPERTY ACCESS ROAD



PHASE 2 SITE



50' PIPELINE EASEMENT

PHASE 1 SITE

THE INFORMATION HEREIN IS THE PROPERTY OF ARIES AND IS COPYRIGHTED MATERIAL. THIS DOCUMENT MAY NOT BE DISTRIBUTED TO ANY OTHER THIRD PARTY WITHOUT THE EXPRESS WRITTEN CONSENT OF ARIES BUILDING SYSTEMS, LLC.



CUSTOMER APPROVAL SIGNATURE: _____
 DATE: _____

STANDARD FINISHES
 EXTERIOR :
 ROOFING :
 FLOORING :
 INTERIOR :
 LIGHTING :
 MISC. :

ARIES - ORLA, TEXAS
 SITE PLAN 5
 PHASE 3 ENHANCED

DRAWING SCALE : N.T.S.	
DRAWN BY : DH	CHECK BY :
DATE : 07/31/2018	APP'D BY :
DRAWING NUMBER : MB-073118-01-H AS1.3A	REV : 1

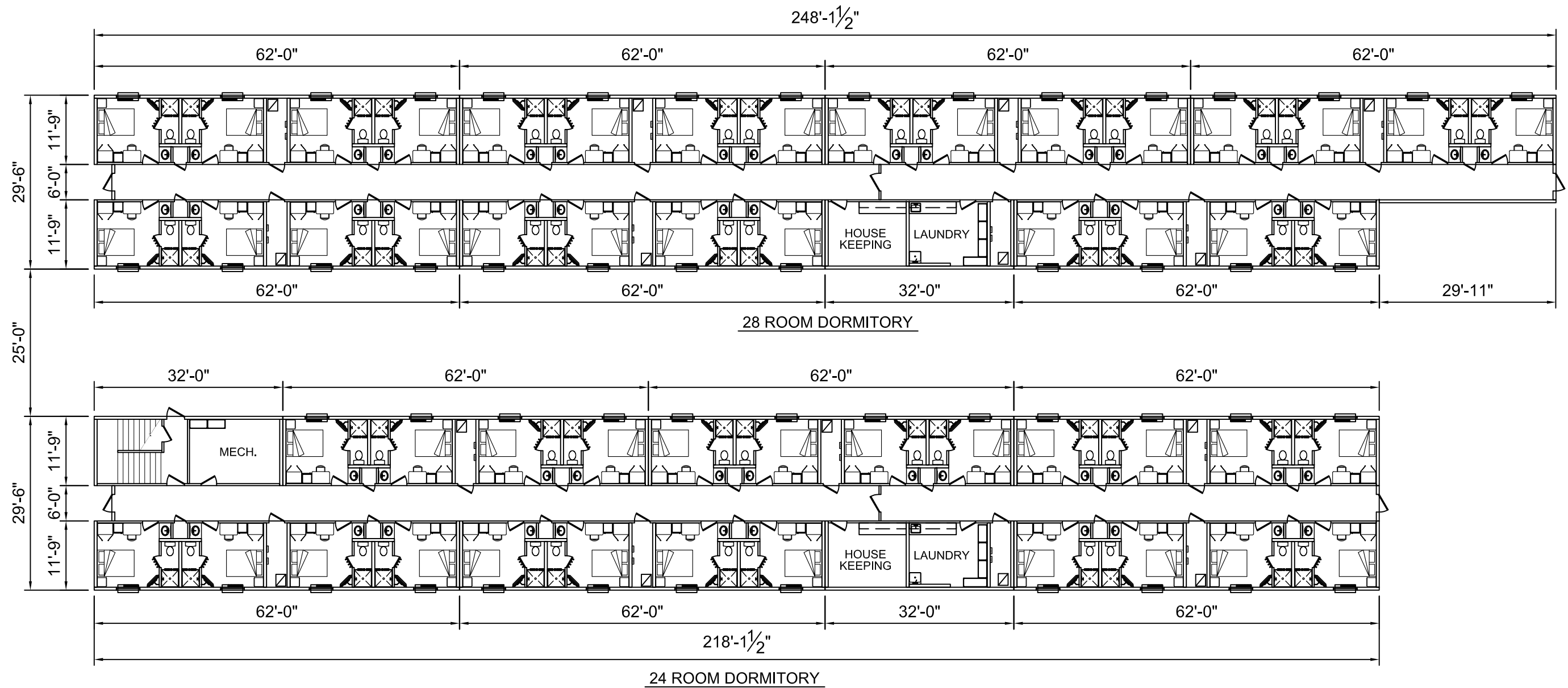

THE INFORMATION HEREIN IS THE PROPERTY OF ARIES AND IS COPYRIGHTED MATERIAL. THIS DOCUMENT MAY NOT BE DISTRIBUTED TO ANY OTHER THIRD PARTY WITHOUT THE EXPRESS WRITTEN CONSENT OF ARIES BUILDING SYSTEMS, LLC.



CUSTOMER APPROVAL SIGNATURE:

DATE: _____

STANDARD FINISHES

EXTERIOR :
 ROOFING :
 FLOORING :
 INTERIOR :
 LIGHTING :
 MISC. :

**52 ROOM DORMITORY w/
 PRIVATE BATHS FLOOR PLAN**
 30' x 248' & 30' x 218' NOM. - 13,980 SF

DRAWING SCALE : N.T.S.

DRAWN BY : DH CHECK BY :

DATE : 07/31/2018 APP'D BY :

DRAWING NUMBER:
 MB-073118-01-H P3-1.0

REV:
 0

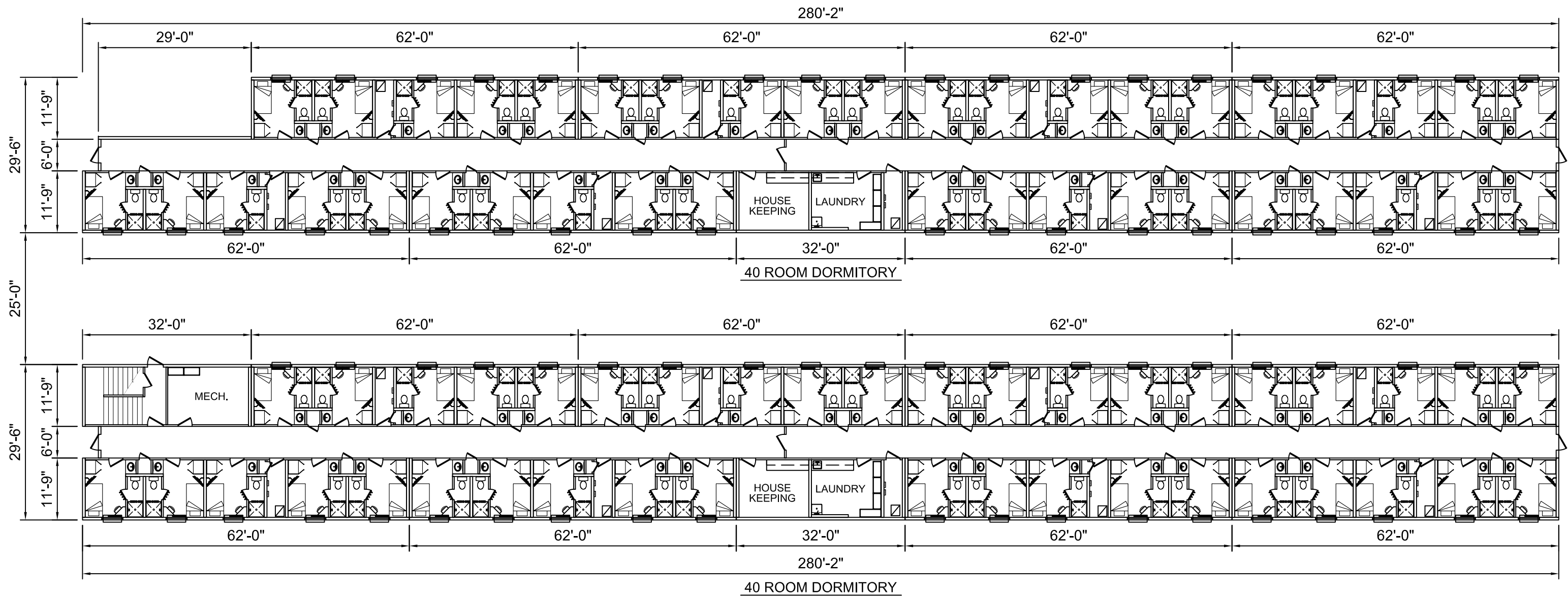

THE INFORMATION HEREIN IS THE PROPERTY OF ARIES AND IS COPYRIGHTED MATERIAL. THIS DOCUMENT MAY NOT BE DISTRIBUTED TO ANY OTHER THIRD PARTY WITHOUT THE EXPRESS WRITTEN CONSENT OF ARIES BUILDING SYSTEMS, LLC.



CUSTOMER APPROVAL SIGNATURE:

DATE: _____

STANDARD FINISHES

- EXTERIOR :
- ROOFING :
- FLOORING :
- INTERIOR :
- LIGHTING :
- MISC. :

80 ROOM DORMITORY w/
PRIVATE BATHS FLOOR PLAN
2 EACH @ 30' x 280' NOM. - 16,800 SF

DRAWING SCALE : N.T.S.

DRAWN BY : DH CHECK BY :

DATE : 07/31/2018 APP'D BY :

DRAWING NUMBER:
MB-073118-01-H P3-2.0

REV:
0